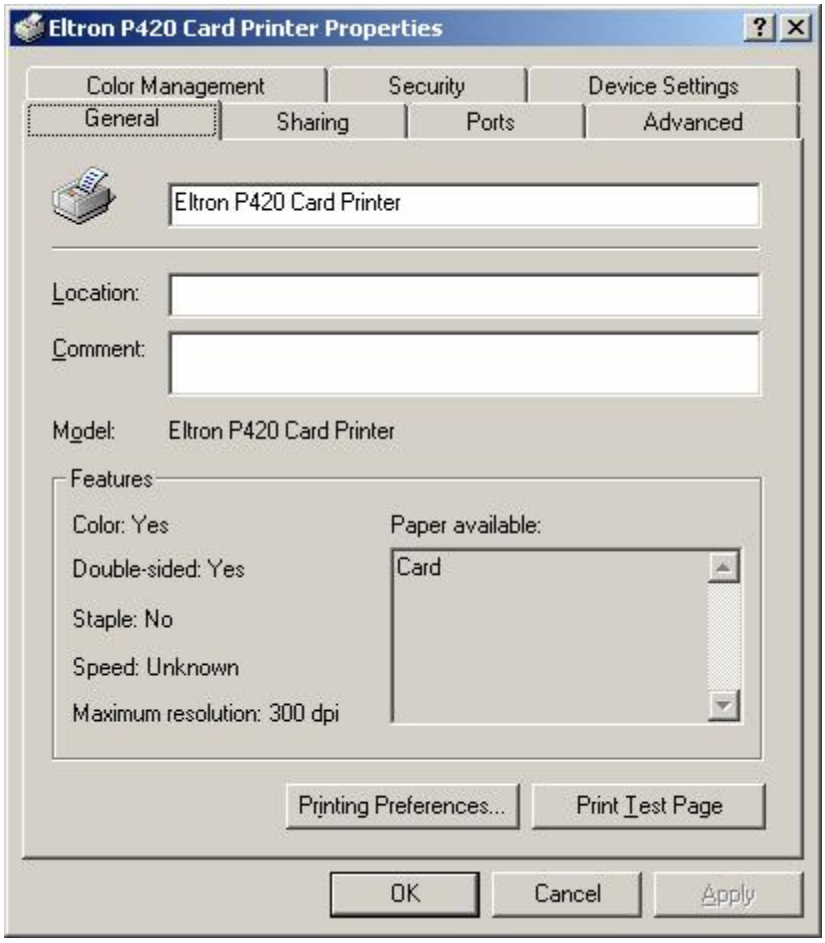
Eltron P420 Card Printer Properties
Color Management
Security
Device Settings
General
Sharing
Ports
Advanced
Eltron P420 Card Printer
Location:
Comment:
Model: Eltron P420 Card Printer
Features
Color: Yes
Double-sided: Yes
Staple: No
Speed: Unknown
Maximum resolution: 300 dpi
Paper available:
Card
Printing Preferences...
Print Test Page
OK
Cancel
Apply

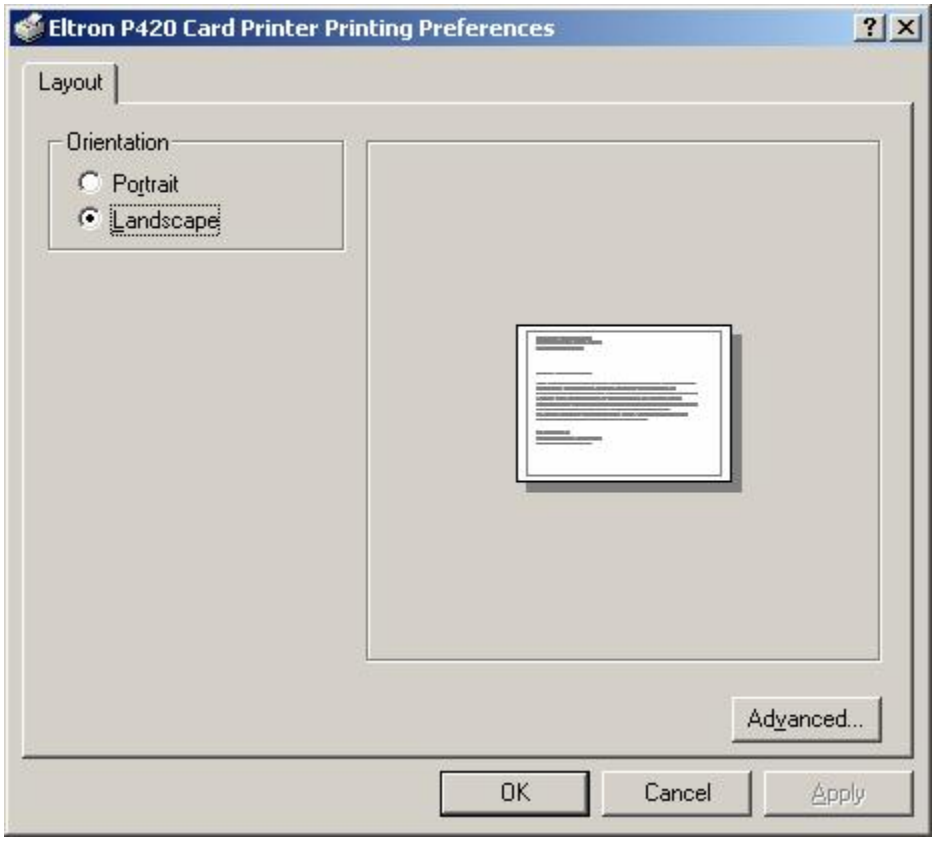
Eltron P420 Card Printer Printing Preferences
Layout
Orientation
Portrait
Landscape
Advanced...
OK
Cancel
Apply

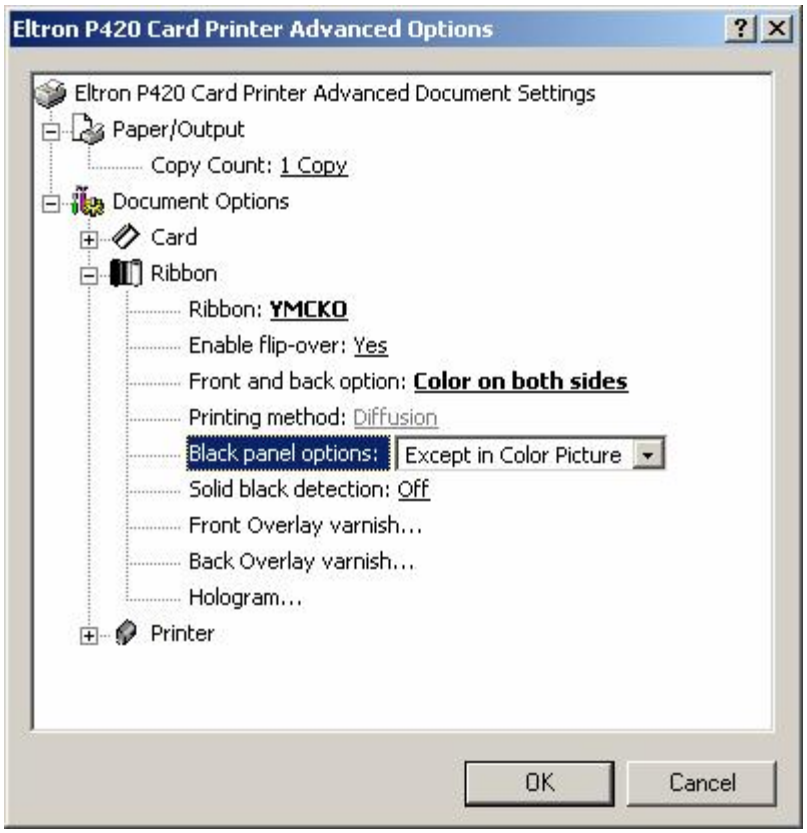
Eltron P420 Card Printer Advanced Options
Eltron P420 Card Printer Advanced Document Settings
Paper/Output
Copy Count: 1 Copy
Document Options
Card
Ribbon
Ribbon: YMCKO
Enable flip-over: Yes
Front and back option: Color on both sides
Printing method: Diffusion
Black panel options:
Except in Color Picture
Solid black detection: Off
Front Overlay varnish...
Back Overlay varnish...
Hologram...
Printer
OK
Cancel

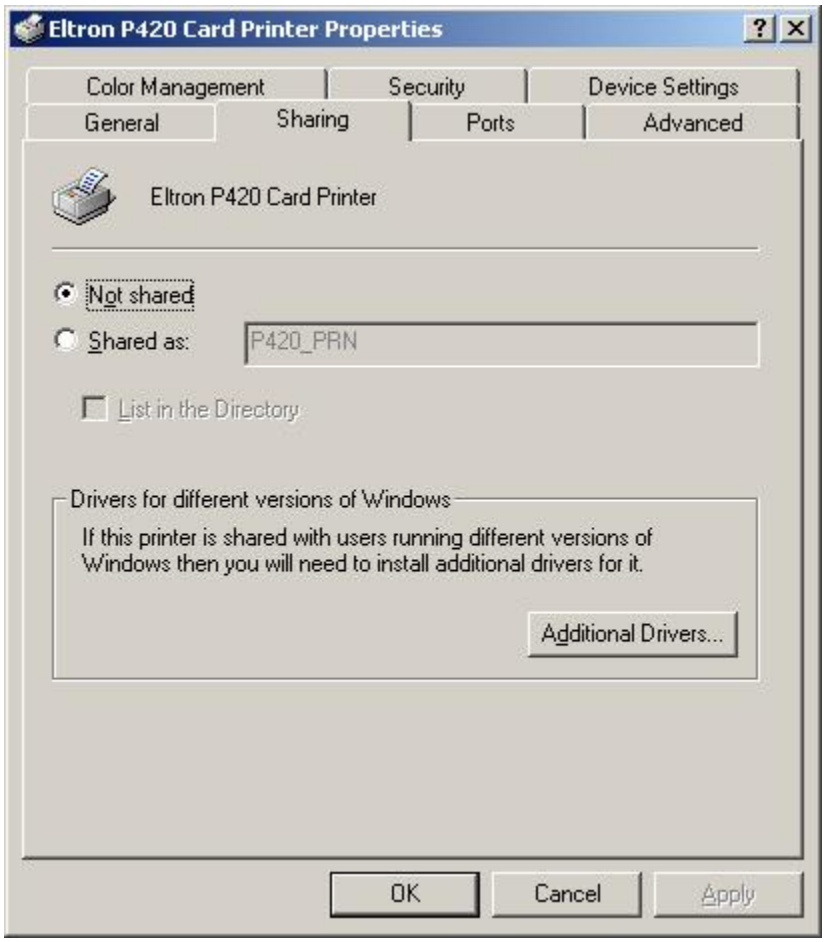
Eltron P420 Card Printer Properties
Color Management
Security
Device Settings
General
Sharing
Ports
Advanced
Eltron P420 Card Printer
Not shared
Shared as:
P420_PRN
List in the Directory
Drivers for different versions of Windows
If this printer is shared with users running different versions of Windows then you will need to install additional drivers for it.
Additional Drivers...
OK
Cancel
Apply

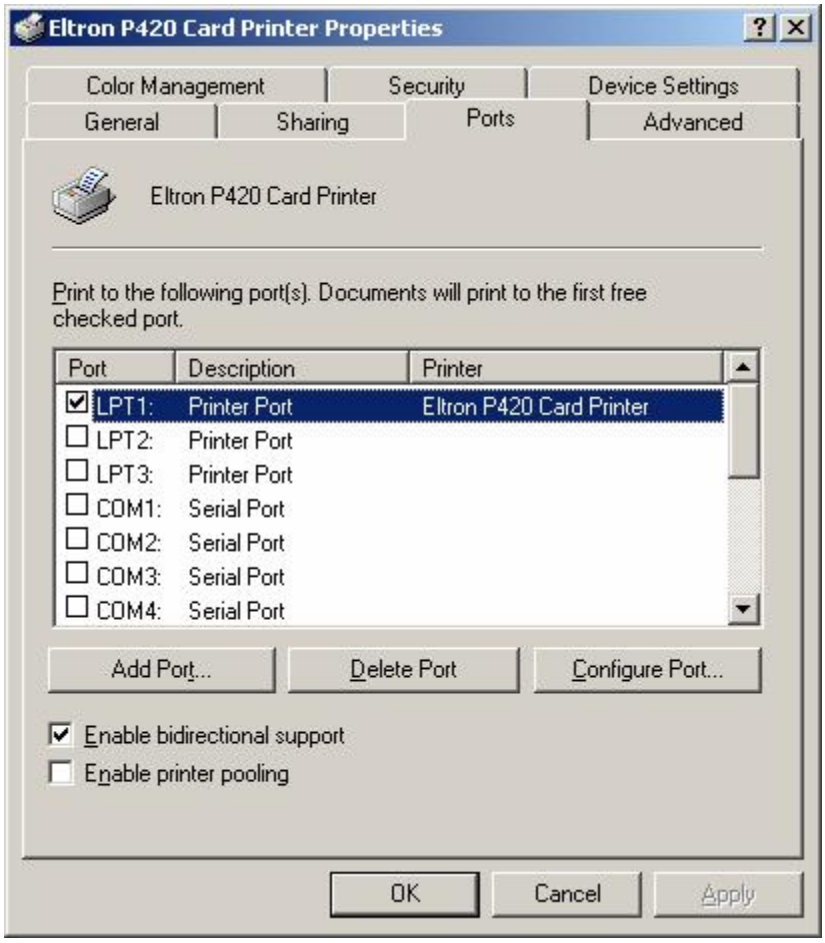
Eltron P420 Card Printer Properties
Color Management
Security
Device Settings
General
Sharing
Ports
Advanced
Eltron P420 Card Printer
Print to the following port(s). Documents will print to the first free checked port.
Port
Description
Printer
LPT1: Printer Port Eltron P420 Card Printer
LPT2: Printer Port
LPT3: Printer Port
COM1: Serial Port
COM2: Serial Port
COM3: Serial Port
COM4: Serial Port
Add Port...
Delete Port
Configure Port...
Enable bidirectional support
Enable printer pooling
OK
Cancel
Apply

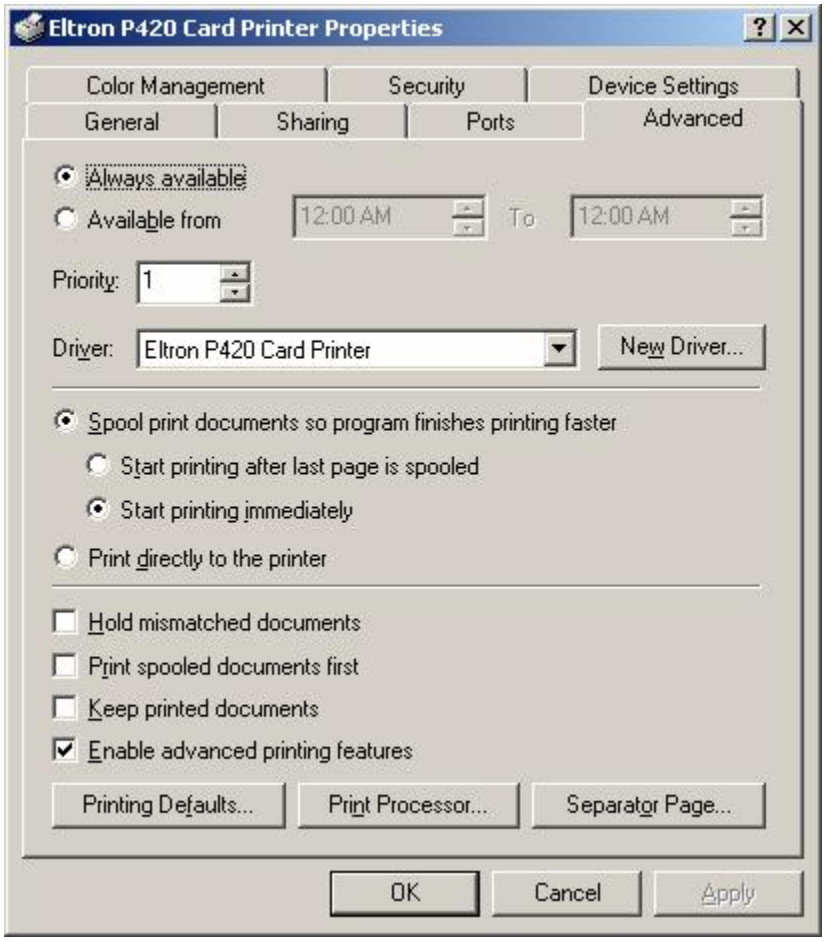
Eltron P420 Card Printer Properties
Color Management
Security
Device Settings
General
Sharing
Ports
Advanced
Always available
Available from
12:00 AM
To
12:00 AM
Priority:
1
Driver:
Eltron P420 Card Printer
New Driver...
Spool print documents so program finishes printing faster
Start printing after last page is spooled
Start printing immediately
Print directly to the printer
Hold mismatched documents
Print spooled documents first
Keep printed documents
Enable advanced printing features
Printing Defaults...
Print Processor...
Separator Page...
OK
Cancel
Apply

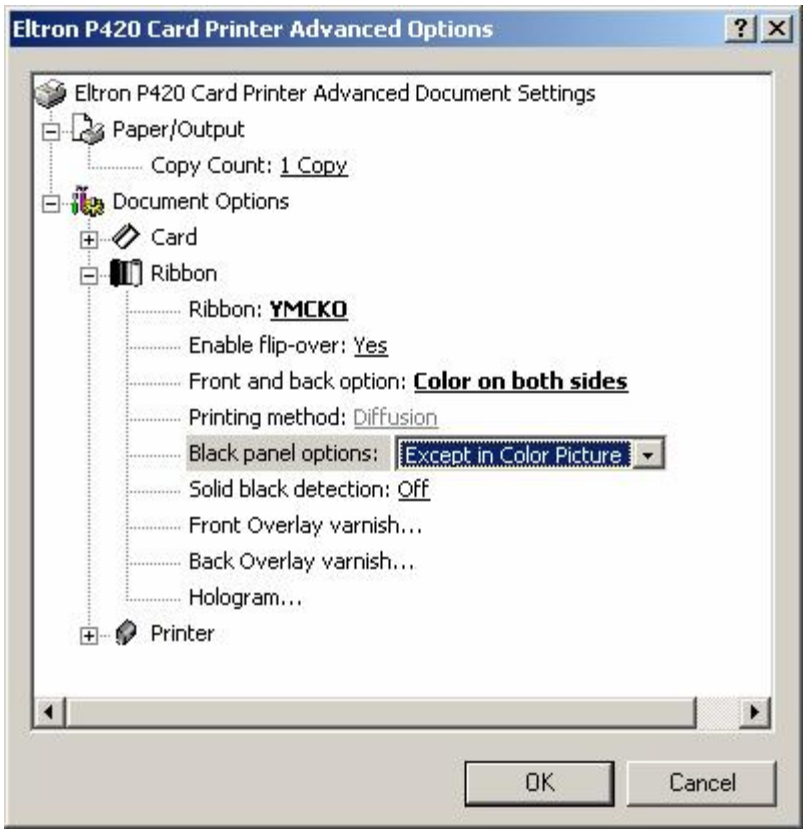
Eltron P420 Card Printer Advanced Options
Eltron P420 Card Printer Advanced Document Settings
Paper/Output
Copy Count: 1 Copy
Document Options
Card
Ribbon
Ribbon: YMCKO
Enable flip-over: Yes
Front and back option: Color on both sides
Printing method: Diffusion
Black panel options: Except in Color Picture
Solid black detection: Off
Front Overlay varnish...
Back Overlay varnish...
Hologram...
Printer
OK
Cancel

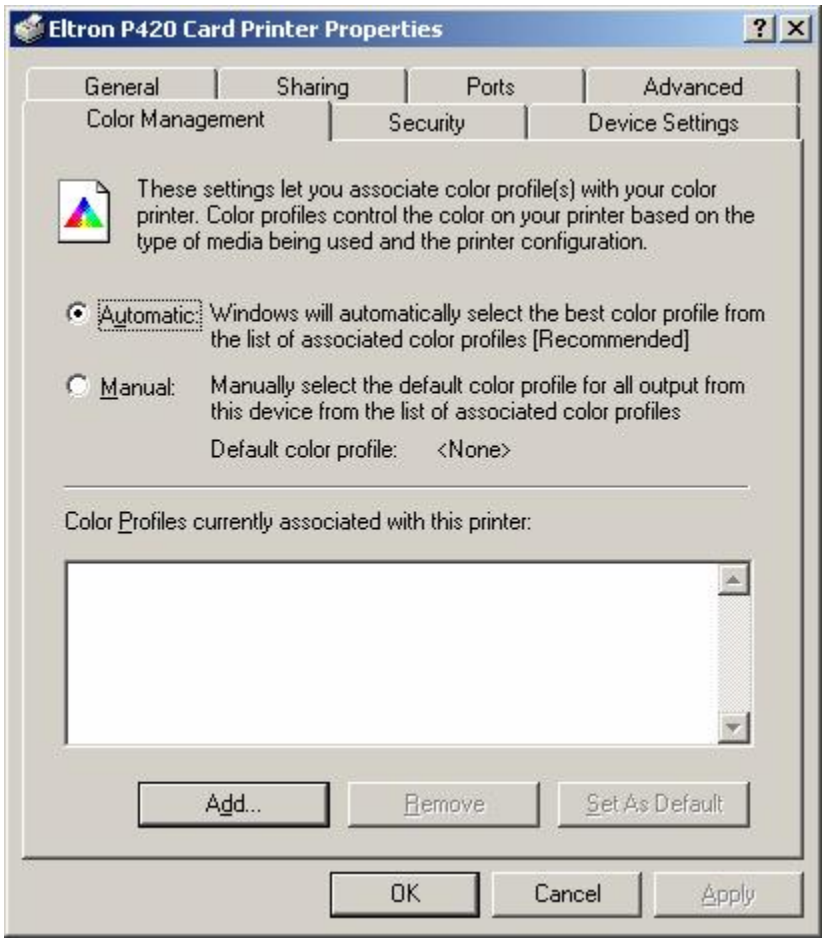
Eltron P420 Card Printer Properties
General
Sharing
Ports
Advanced
Color Management
Security
Device Settings
These settings let you associate color profile(s) with your color printer. Color profiles control the color on your printer based on the type of media being used and the printer configuration.
Automatic:
Windows will automatically select the best color profile from the list of associated color profiles [Recommended]
Manual:
Manually select the default color profile for all output from this device from the list of associated color profiles
Default color profile: <None>
Color Profiles currently associated with this printer:
Add...
Remove
Set As Default
OK
Cancel
Apply

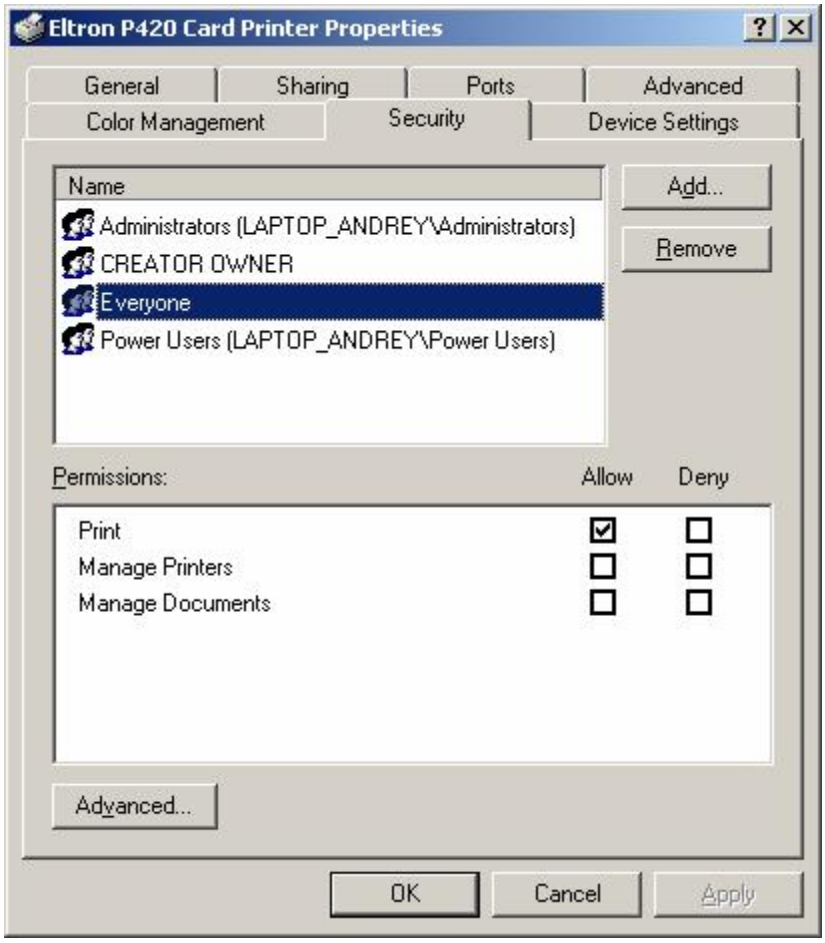
Eltron P420 Card Printer Properties
General
Sharing
Ports
Advanced
Color Management
Security
Device Settings
Name
Administrators (LAPTOP_ANDREY\Administrators)
CREATOR OWNER
Everyone
Power Users (LAPTOP_ANDREY\Power Users)
Add...
Remove
Permissions:
Allow
Deny
Print
Manage Printers
Manage Documents
Advanced...
OK
Cancel
Apply

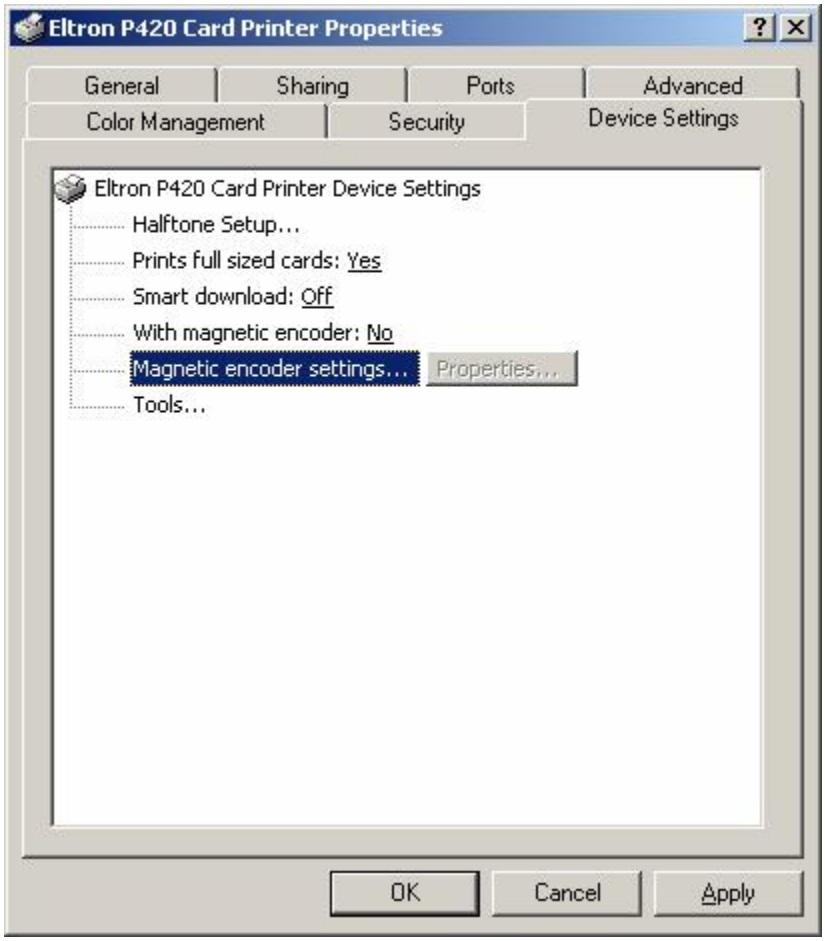
Eltron P420 Card Printer Properties
General
Sharing
Ports
Advanced
Color Management
Security
Device Settings
Eltron P420 Card Printer Device Settings
Halftone Setup...
Prints full sized cards: Yes
Smart download: Off
With magnetic encoder: No
Magnetic encoder settings...
Properties...
Tools...
OK
Cancel
Apply

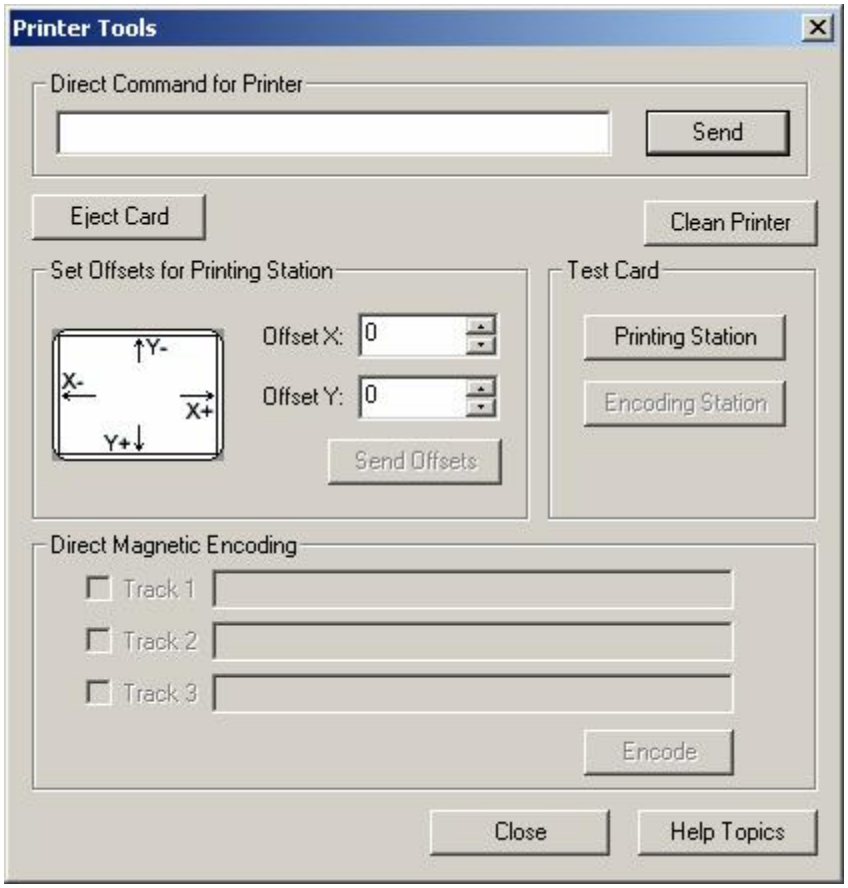
Printer Tools
Direct Command for Printer
Send
Eject Card
Clean Printer
Set Offsets for Printing Station
Y-
X-
X+
Y+
Offset X:
0
Offset Y:
0
Send Offsets
Test Card
Printing Station
Encoding Station
Direct Magnetic Encoding
Track 1
Track 2
Track 3
Encode
Close
Help Topics